9-ID White Beam Slit Assembly

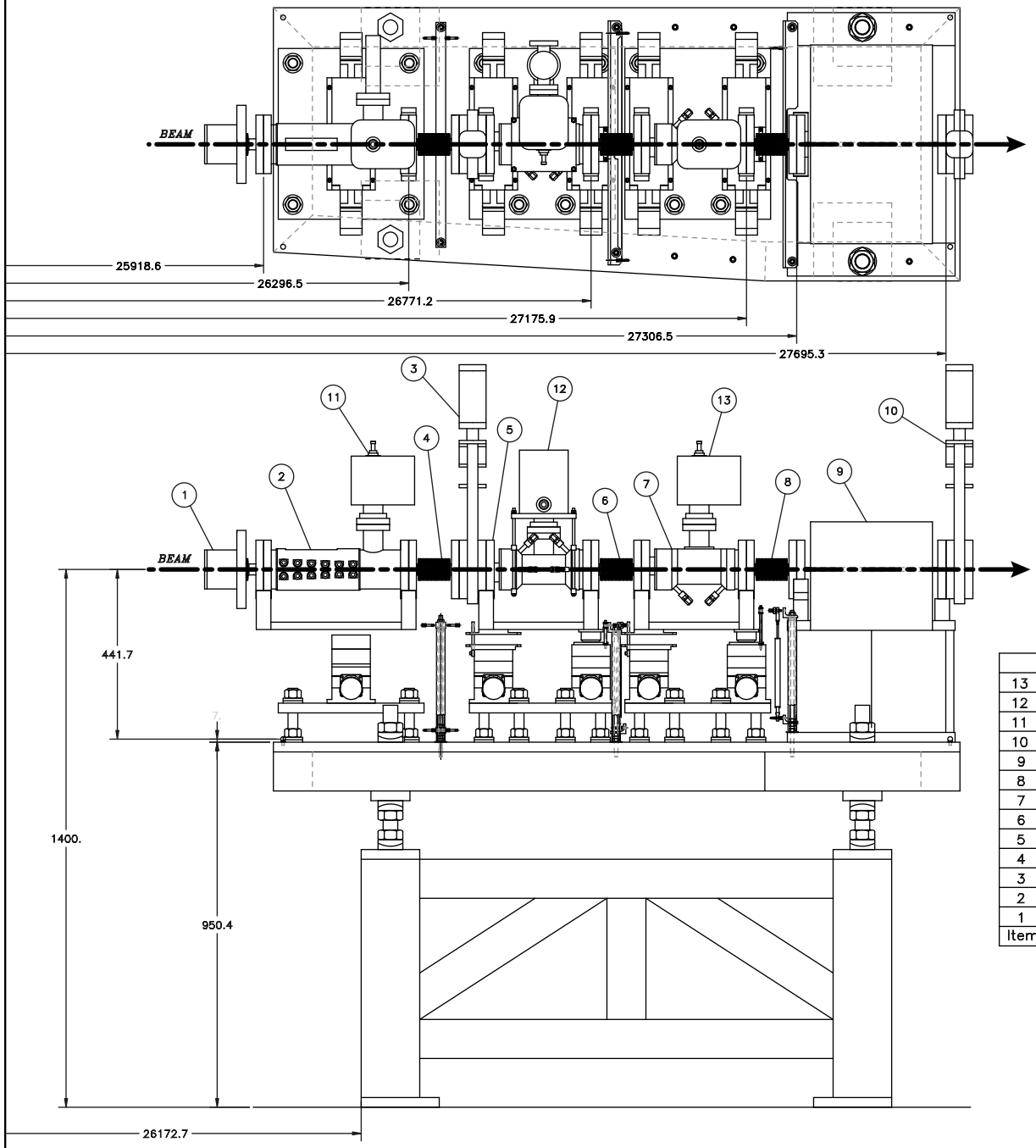

Item	Designator	Description	Vendor	Dwg./Part No.	P.O. #
13	IP103–3	ION PUMP	P.E.		
12	IP103–2	ION PUMP	P.E.		
11	IP103–1	ION PUMP	P.E.		
10	IV105	GATE VALVE	VAT		
9	BS103	BREMS. SHIELD		K1–3CM010–00	
8	BEL103–4	BELLOWS 6"–6"	STD. BELLOWS		
7	WS103–2	WHITE BEAM SLITS	OXFORD		
6	BEL103–3	BELLOWS 6"–6"	STD. BELLOWS		
5	WS103–1	WHITE BEAM SLIT	OXFORD		
4	BEL103–2	BELLOWS 6"–6"	STD. BELLOWS		
3	IV103	GATE VALVE	VAT		
2	FM103	FIXED MASK	OXFORD		
1	BEL103–1	BELLOWS 8"–6"	STD. BELLOWS		

CMC-CAT

DESIGN
R.C. Hewitt
R. Krakora
T. Gog 630 252 0320

TITLE
9–ID PRIMARY BEAMLINE
SECTION 103

ID WHITE BEAM FIXED MASK
& XY SLITS–L583

SCALE

MATERIAL

DATE
03/02/99

SHEET of

DWG
P1DIS103