BUILDING 411 AUXILLARY ICS POINT OBJECTS

FIELD MATERIAL

DEVICE TAG	QTY	CODE NUMBER	DESCRIPTION
TE-1-TE-6	6	TE-6000-4	SENSOR, 1000 OHM +/- .25%
	6	T-4000-2139	COVER PLAS HRZ CONC NO-T
	6	TE-6001-4	ELEMENT HOLDER F/TE &

PANEL MATERIAL

DEVICE TAG	QTY	CODE NUMBER	DESCRIPTION
(P) ACC	1	M-8000-393	SCREW-ON LAMCOID NAME-
(P) DC-5	1	AS-UNT101-0	UNITARY C W/O ENC 6BOL2A0
	2	AS-ENC100-0	GENERIC ENCLOSURE KIT
	1	Y65AR-1C	TRANSFORMER
(P) MS-1	1	PD-109-16	A-B MANUAL STR 600-TAX4
	1	PD-109-17	FUSE; P-29 HEATER 5.43A
(P) P-1	1	M-8100-1218	CONTROL CABINET;STD. FACE

ANY MATERIAL WITH A (P) PRECEEDING THE DEVICE TAG IS CONSIDERED PROPRIETARY EQUIPMENT AND IS BEING SUPPLIED BY JOHNSON CONTROLS, INC. ALL OTHER MATERIAL IS NON-PROPRIETARY EQUIPMENT.

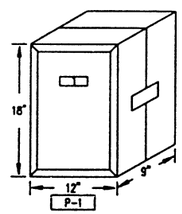

Nametag Schedule

Item	Device Tag	Nametag Description
1	P-1	ARGONNE NATIONAL LABS BUILDING 411 ICS ENCLOSURE

FOR SHELDED CABLE, GROUND AT CONTROLLER END ONLY.

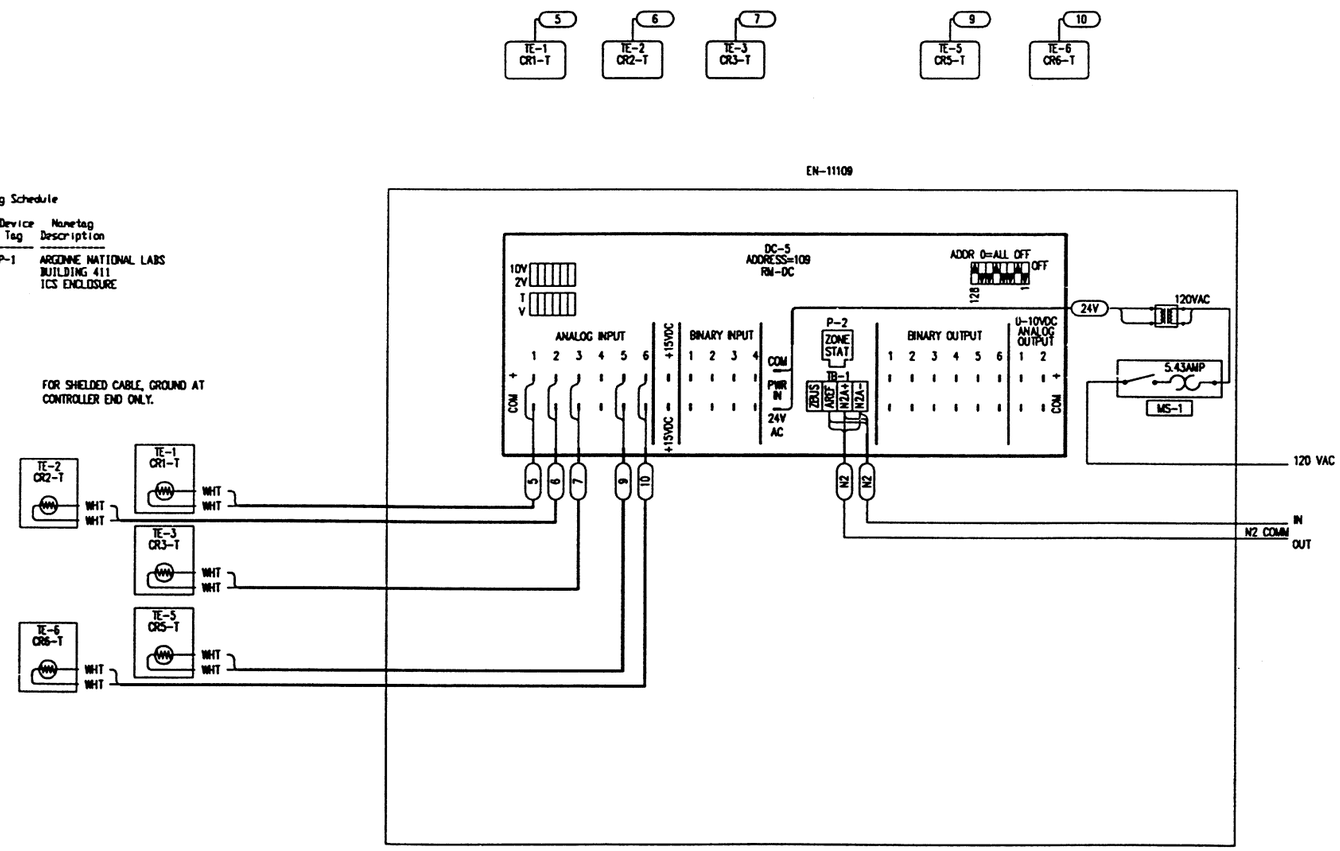

SEQUENCE OF OPERATIONS

THE DIGITAL CONTROLLER WILL MONITOR THE SPACE TEMPERATURE OF SIX(6) COMPUTER ROOMS. AN ALARM WILL BE SENT TO THE ICS NETWORK IN THE EVENT THAT THE SPACE TEMPERATURE EXCEEDS THE HIHG LIMIT SETPOINT OF 80 F.(ADJUSTABLE)

COPYRIGHT JOHNSON CONTROLS, INC.1993

FILE: 411_AUX
DCODE: 19930628.1632

DRAWING TITLE
Building 411
Auxillary ICS point objects

REFERENCE DRAWING	NO.	REVISION-LOCATION	ECN	DATE	BY
		AS BUILTS		06/28/93	DCS
	1	GENERAL		09/11/92	SF

SALES ENGR	PROJECT MGR	APPL. ENGR	DRAWN	APPROVED
JP	SF	DCS	BY SF DATE 01/15/92	BY DATE

PROJECT
The Argonne National Labs
Advanced Photon Source Campus
9700 Cass Avenue South
Argonne, IL 60439

JOHNSON CONTROLS
Systems & Services Division

3007 WALMO ROAD
ARLINGTON HEIGHTS
ILLINOIS 60005
708/364-1500 Main
708/806-4438 Eng

CONTRACT NUMBER
91390-0009

DRAWING NUMBER
91-9-B-09A