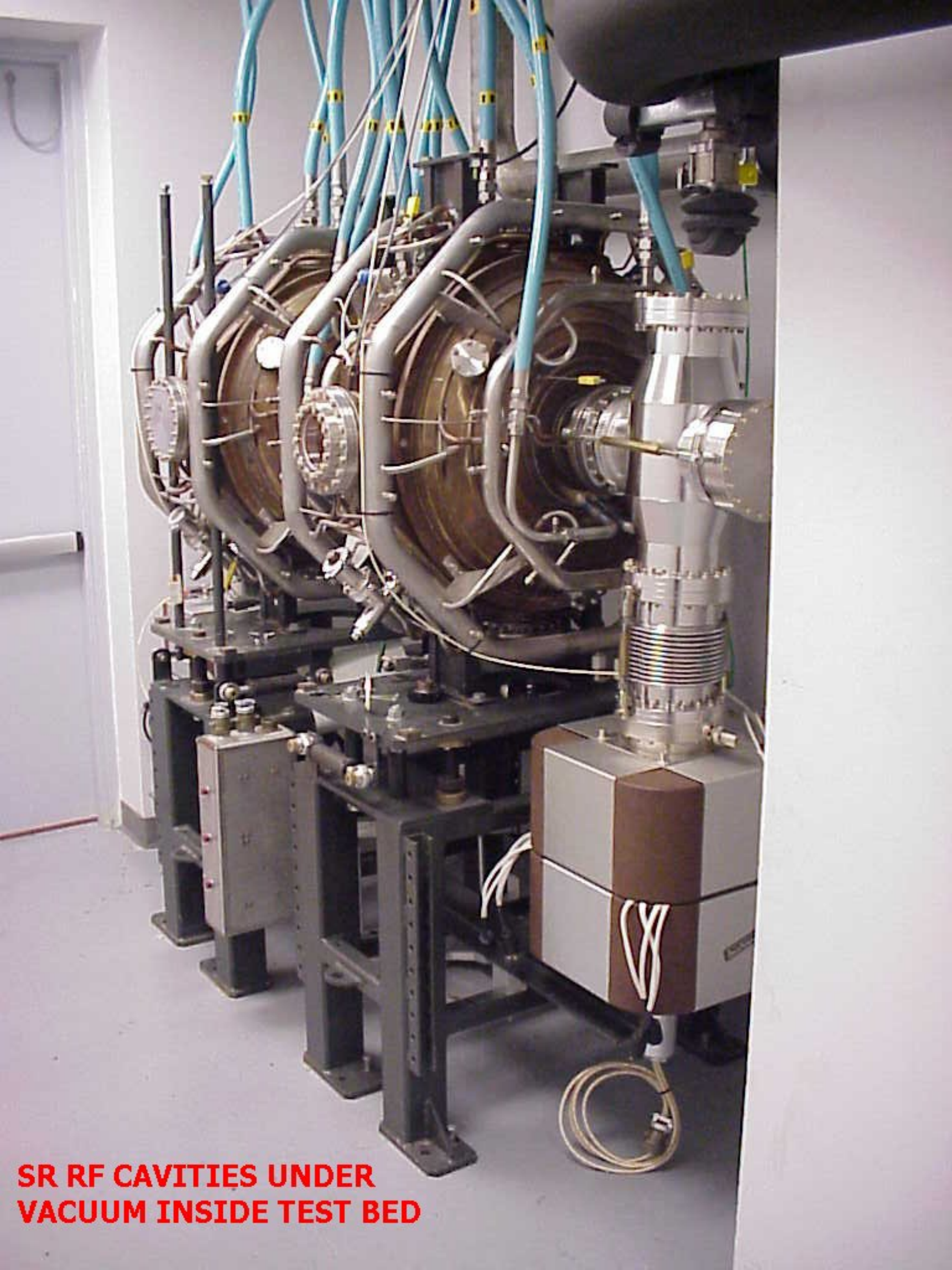

SR RF CAVITIES UNDER
VACUUM INSIDE TEST BED